

# 1126 Filed This 15 day of July 1970  
 And Recorded in Vol. 4E Page 123 of 100 M.  
 Ollie Farnsworth  
 Register Mesne Conveyance Greenville County, S. C.

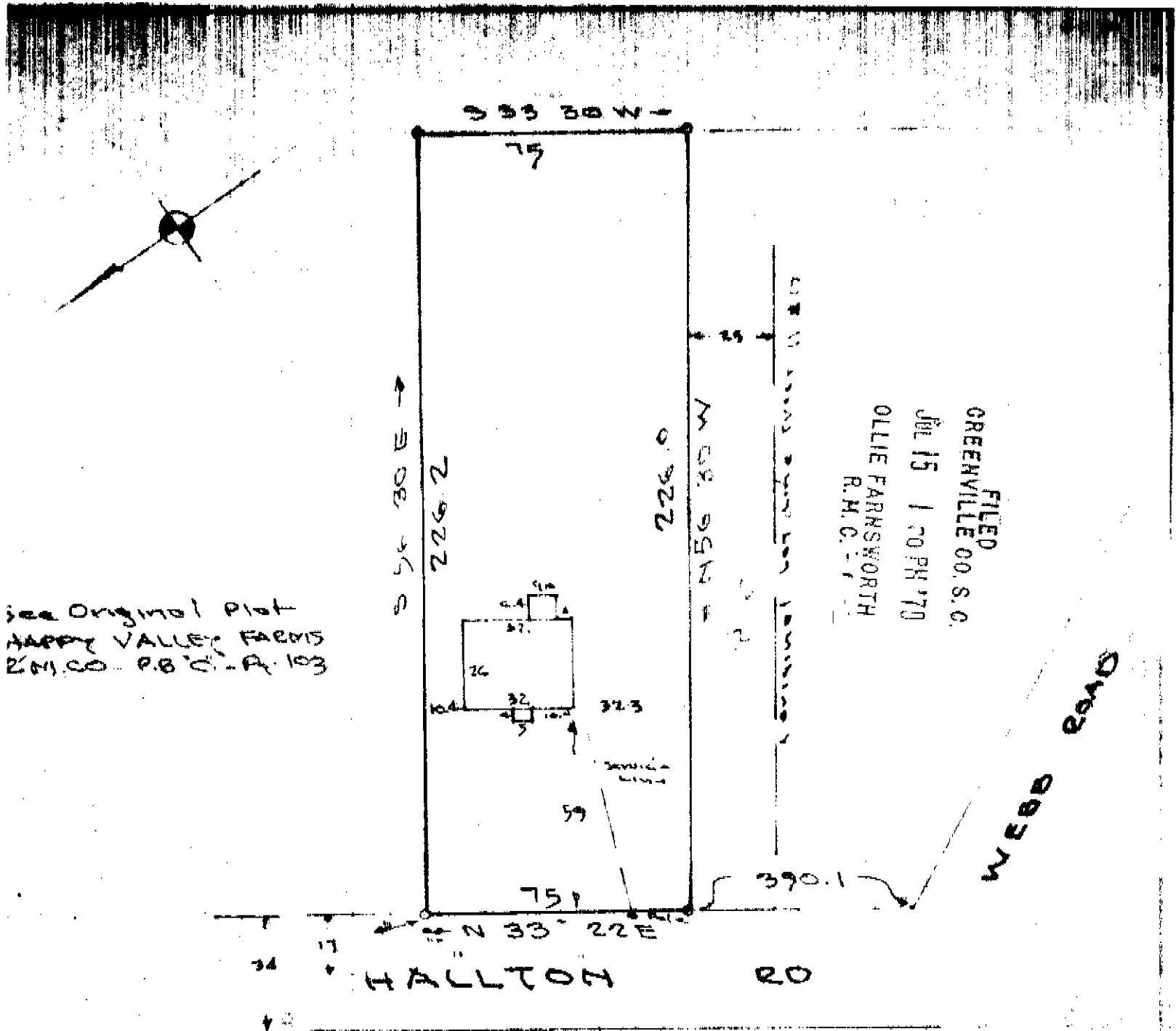

See Original Plat  
 HAPPY VALLEY FARMS  
 R.M.C. - P.B. C. - A. 103

JUL 15 1970

1126

4E-123 ✓

PROPERTY OF

DIANNE BURNS WATSON

GREENVILLE COUNTY S.C.

SCALE 1"=40' JULY 15 1970

This is to certify that on the 14<sup>th</sup> day of July 1970, I surveyed the property shown on this plat, being Part of the 12 HAPPY VALLEY FARMS, recorded in Plat Book 103 of the R.M.C. Office for Greenville County, S. C., and that the property lines, walls and buildings are as shown hereon; that the buildings located on said lot do not encroach or project on adjacent streets or property; and that no adjacent buildings or walls encroach or project on said premises, and that no utility lines cross this property.

*[Signature]*  
 Reg. Engineer No. 1144 S.C.

JOHN ENGINEERING